

300 ml / 12 oz (DW90-430)

Cup type: double wall

- \* Allowed measuring line shift is 2 mm.
- \*\* Allowed relative vertical and horizontal shift of the seal area of a cup and the area areas of top and bottom edges is 2 mm.

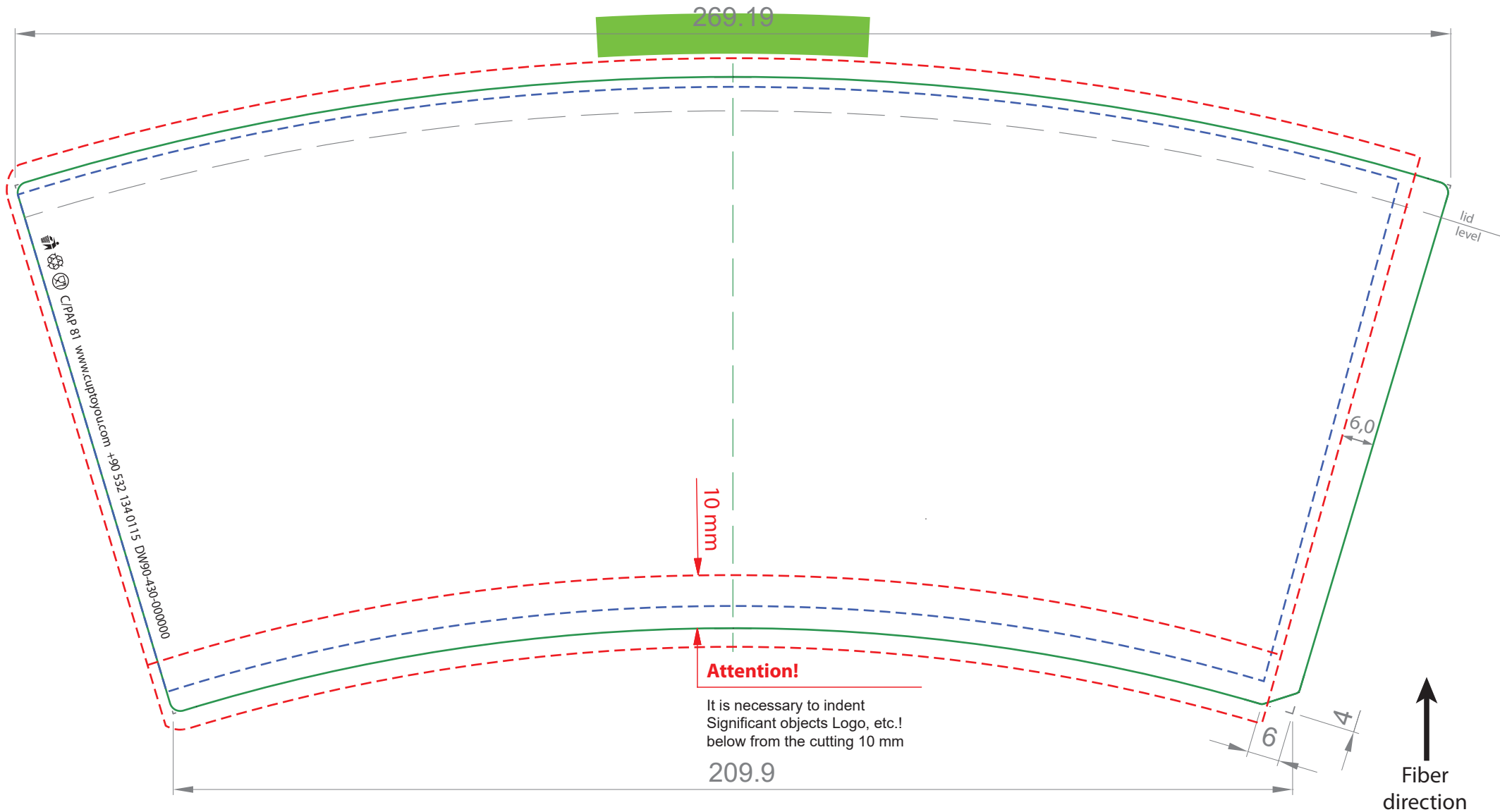

**Attention!**

The manufacturer keeps the right to print date and time of production on outer side of cup bottom.

Printing area  
Visible area  
Cutting outline

**cup**toyou

Order: \_\_\_\_\_

Color:  P 116 U  P 116 U  P 116 U  
 P 116 U  P 116 U  P 116 U

For correct Pantone color identification please use Formula Guide Solid Uncoated

Material:  coated cardboard  uncoated cardboard

Approved. I have read and understood the specialties of printing.



SPECIFICATIONS

Date

Signature